

Berkhamsted *review*

April 2008

In this issue

The Lord is
Risen

At the Coal
Face

More Flights -
More Noise

Donutz at
Godspell

Lost to View

Religious
Tensions

This Month's
Notes and
Events



for Town and Parish

30p



The Parish Magazine of St Peter's with All Saints'

**Welcome to the April 2008 issue of the
Berkhamsted review**

During March, not only an earthquake but storms sweeping in from the Atlantic across the British Isles with torrential rain and wind speeds of 80 mph - first along the south coast and then across northern England. We were lucky in Berkhamsted with the most severe conditions to the south and then to the north. Despite the prophets of doom, severe weather conditions, let alone earthquakes, are uncommon in Britain, and when they come, we seem to revel in them. There is almost an air of ritual about the images - the waves pounding the genteel promenade at Sidmouth, the high tide lapping against doorsteps in Teignmouth, the toppled chimneys, the roofs askew, the gleaming BMW crushed beneath a fallen tree. Our reactions to storm and flood depend very much on how we are affected. Anxiety as the wind thrashes around our home; dismay as the slates clatter off the roof. But, unless our souls have died, a sense of awe as nature gains the upper hand and we can only watch; and if we are wise be thankful that our home is sturdy and our livelihood untouched by storm. The poor in this world don't have this luxury.

Christopher Green

IN THIS MONTH'S ISSUE...

THE LORD IS RISEN

The Revd John Pritchard writes on
sharing our faith **p3**

AT THE COAL-FACE

Margaret Burbidge describes MU *Action
and Outreach*..... **p5**

MORE FLIGHTS - MORE NOISE

Ian Reay looks at Luton flightpaths **p7**

DONUTZ AT GOLDSPELL

Sam Limbert writes **p11**

LOST TO VIEW

Christopher Green explores the old
chancel at St Peter's **p14**

RELIGIOUS TENSIONS

From Tudor England to the Lambeth
Conference. **The Revd Jonathan Gordon**
writes..... **p21**

**plus our regular features,
notes & notices and diary dates**

Cover photo: High Chancel Reredos (p14)
Tony Firshman

Editorial Team: Christopher Green, 17 Cowper Road, Berkhamsted, HP4 3DE (863241)
email: greenc@waitrose.com
Tony Firshman, 29 Longfield Road, Tring, HP23 4DG (828254)
email: review@firshman.co.uk fax: 828255
Joe Garstin, 26 Priory Gardens, Berkhamsted, HP4 2DS (866846)
email: joe_garstin@hotmail.com

Advertising: David Woodward, 3 Murray Road, Berkhamsted, HP4 1JD (862723)
woodies@chyverton3.freemove.co.uk

Circulation: Sheila Miller, 31 Lincoln Court, Berkhamsted, HP4 3EN (864277)

Treasurer: Michael Below, Hillcoat, Doctors Commons Road, HP4 3DR
email: below@waysid.freemove.co.uk

Responsibility for opinions expressed in articles and letters published in this review and for the accuracy of any statements in them rests solely with the individual contributor

Next copy dates (all Fridays) 4 April 2 May 6 June



The Lord is risen:
He is risen indeed,
Alleluia.

The Revd John Pritchard writes on sharing our faith.

review leader

It was Maundy Thursday evening. I was about 11 years old and running home from church, having been to service. I burst into the house and found my mother at the kitchen sink preparing vegetables.

"It's true, it's true" I said. *"What is?"* she asked. *"Jesus! He died and then was alive again, it's true!"* *"That's nice dear"* was the reply as she continued to peel vegetables.

Amidst confusion, uncertainty and doubt, life appears (from my experience) to be punctuated with moments of conviction and certainty. **Donald Rumsfeld** said, *"As we know, there are known knowns. There are things we know we know. We also know there are known unknowns. That is to say we know there are some things we do not know. But there are also unknown unknowns, the ones we don't know we don't know."*

I think God fulfils the role of being a known unknown. This supports our understanding that it's in the nature of God to be revealed, though not necessarily fully understood. It is in the revelation of God in scripture, prayer and in our daily experience of each other where we can glimpse that *greater purpose* which is God. My experience at the age of eleven was one of those few moments in life where God made sense. For a moment in time I could say, *Yes! I believe*, or, *Now I know*. Having taken that experience with me, I suspect it wasn't long before I reverted to questions and doubts.

Hopefully we share in a faith which concerns itself with integrity and truth, a faith where we seek the very best for each other. This is the faith which allows us to share in those moments of conviction as well as those of doubt. That doubt however, shouldn't stop us sharing in a faith which can be our community's response to God.

Thomas famously questioned the risen Christ, so we are in good company.

St Peter's - or Pete's as it is known on Facebook - is the place where many people come together and share in the community's worship of God. We do this for a myriad of reasons: It's what we ought to do. It's where we meet with friends. Coming to church helps in the formal education of our children. And - This is where we seek the Risen Christ. Please add your own reasons if you can.

Whatever our motivation in sharing in this activity of our community, when we proclaim *The Lord is risen*, the response *That's nice dear* isn't sufficient. If you are anything like me, the Resurrection is something I acknowledge and believe in, but often struggle to understand. If I share in the faith of the community, I know I can trust that somewhere there is a conviction that I might not know myself, but can participate in. So the response, *He is Risen indeed, Alleluia* is not about me, but about our shared faith, experience and hope.

As Easter has taken place, the body of the church, that is you and I, the people of this town, have come together to meet with the *Head* member of our religious activity, and that is Jesus Christ. How we understand him, his death and Resurrection will no doubt raise as many questions as it will satisfy. This shouldn't stop us in believing in the great purpose of God which is to call us together as a community to give thanks and praise, irrespective of what we can do, or what we can believe. It is essential for those of us who inhabit this place to look to the visitor or stranger, and when they participate in our religious activity we do not say, *That's nice dear!* but when they proclaim *The Lord is Risen*, with confidence our shared hope and faith in the Resurrection of Jesus from the dead, we respond confidently saying *He is Risen indeed, Alleluia.* ❖

ajw home services

gardening
building works
plumbing
carpentry
electrical
decorating

**ANDREW
WRIGHT**

01442 862681

(answerphone)

Friendly, efficient service - over 30 years experience in property
Work charged at £15 per hour

FURNITURE RESTORATION

Modern & Antique
French Polishing,
Lacquer Finish,
Repairs.
Staircases, Floors, Doors,
Skirtings & Architraves.
Woodturning

Phone Brendon

**01582 842817
07958 927806**

BOOKS PURCHASED

HARDBACK BOOKS
WANTED OLD OR NEW
LARGE OR SMALL
AMOUNTS
HOUSE CLEARANCE
DISCRETION ASSURED
PROMPT PAYMENT

01442 862036

D J PROCTOR

Birtchnells

QUALITY MENSWEAR

MORNING & EVENING WEAR HIRE

195 High Street
Berkhamsted
Herts HP4 1AD
01442-863506

55 High Street
Princes Risborough
Bucks HP27 0AE
01844-344020

4 Chenies Parade
Little Chalfont
Bucks HP7 9PH
01494-762440



 **ELLIOTT FLOORING**
Carpets supplied and professionally fitted

Sample service, to
view in the comfort of
your home/office

Wood flooring, variety
of woods & laminate

Carpet maintenance
and cleaning

Free estimates,
measuring and advice

Over 20 years experience

Tel/Fax: Cholesbury (01494) 758855
Mobile: 07836 315333

healththerapy
Bowen Therapy & Lymphatic Clinic

Back, Neck & Joint pain
Arthritis
Respiratory problems
Hay fever
Sports injuries
Carpal tunnel & RSI
Stress & Fatigue
Glue Ear & Sinus problems
Oedema and Lymphoedema
Detox & Skin conditions

0791 463 4882
<http://healththerapy.info>

In 78 countries across the world, Action and Outreach is the *coal-face* of The Mothers' Union. This is living out its mission, particularly to *promote and support married life, and help those whose family life has met with adversity.*

Reading the pages of the spring edition of our magazine *Home and Family*, reminded me of the wide variety of Mothers' Union project work and just how effective members are at *action and outreach*, and a few examples are given below.

Since 1992 Mothers' Union in Gloucester Diocese have run a Money Advice Service, and during those 15 years there has been a constant flow of clients. The problem of debt has not diminished. It can hit anyone at any time and has become a significant issue for university leavers and young couples. The clients are offered a listening ear, sound advice and absolute confidentiality, all of which demonstrate in a practical way the love of God to people whose lives have met with adversity. Derby Diocese Mothers' Union, with Churches Together in Derbyshire, held a non-commercial wedding fayre, displaying reasonably-priced examples of all the items and information needed for the Big Day. Many couples were surprised to discover it was possible to arrange a wedding without breaking the bank and yet have a very special and memorable day. A member from Sheffield diocese rode her bicycle 450km across the Sinai desert, raising £6,000 for the Mothers' Union *Away From It All* holiday scheme, enabling needy families to have a much-needed break.

There is Action and Outreach overseas and this recent item from Iraq tells of the commitment of members in that troubled country. The branch at St George's Church, Baghdad, on one of the most dangerous

AT THE COAL-FACE

Margaret Burbidge describes
MU Action and Outreach



streets in the city, distributes food to hundreds of people. Members work in children's homes and have plans to establish a medical clinic at the church. In January, I wrote of the project for Mothering Sunday, *Make a Mother's*

Day. This is action and outreach in two ways! Those buying gifts learn about and support The Mothers' Union and then help a mother in this country or overseas whose life is tough. In 2007 the campaign raised over £133,000. Perhaps it will be even more this year!

On Saturday 12th April there will be an opportunity to hear more about Action and Outreach at home and overseas at a meeting in the Civic Centre, Welwyn. The Family Life programme in Uganda will be featured. This aims to improve the quality of family life, particularly of the poorest people by giving them knowledge, skills and confidence to face the challenges of their daily life. A speaker from Christian Family Care in this diocese will tell of its work, which has been supported by the Mothers' Union since the Women's Refuge opened in Bedford in 1976. The meeting is open to everyone and tickets cost £5 including a packed lunch. If you would like to go, please contact the Mothers' Union office in St Albans on 01727 858979.

Everything done in the name of the Mothers' Union is undergirded by prayer, and the inspiration of our founder **Mary Sumner** comes to mind when thinking about Action and Outreach. Her personal prayer begins *All this day O Lord, let me touch as many lives as possible for thee;* What greater challenge is there for the Mothers' Union and indeed for us all. ❖

<http://themothersunion.org>

Blair Electrical Limited

Electrical Engineers & Contractors

Domestic, Commercial & Industrial installations



Blair Electrical
- people you can rely on

Blair Electrical Ltd. Unit 11 Akeman Business Park,
Akeman Street, Tring, Herts. HP23 6AF
Tel: 01442 827696 Fax: 01442 827698
e-mail: info@blairelectrical.com
www.blairelectrical.com



Oriental Rug Shop

- ❖ Excellent selection in stock, contemporary and classical
- ❖ Specialist cleaning and repair
- ❖ Open Friday and Saturday 10am--6pm or by appointment

10 Castle Street, Berkhamsted
Phone: **01442 866287**

AITCHISONS



154 High Street
Berkhamsted
Herts HP4 3AT

Estate Agents

Tel: (01442) 862533
Fax: (01442) 384601

Surveyors

Tel: (01442) 864713
Fax: (01442) 862405

www.aitchisons.co.uk

Abbeyfield

Where older people find care in housing

The Abbeyfield (Berkhamsted and Hemel Hempstead) Society Limited

Independent but unhappy living alone?

Abbeyfield provide very sheltered houses at
Potten End
Hemel Hempstead
Leverstock Green

For further information contact:
Mrs Susan Pullen 01442 217578

Registered Charity No. 262424. Registered Office 175 High St. Berkhamsted



Will Kimberley
Garden Services
01442 255784

- ◆ Grass cutting
- ◆ Hedge trimming
- ◆ Patios cleaned
- ◆ Gutters cleared
- ◆ All cuttings and clippings removed
- ◆ References available

*Why not phone
for a quote?*

Paul's Plumbing Services

NO JOB TOO SMALL
...
FREE ESTIMATES
...
LOCAL TRADESMAN



Tel: 01442 825850
Mbl: 07811 186381

RODERICK WILSON

Fully qualified
TREE SURGEON
and FORESTRY
CONTRACTOR

Tel: 842716 (eve)
Mbl: 07768 937138

I took part in a tour of Luton Airport recently, organised by the management team for representatives of the local community. In this fascinating visit I learnt that airports everywhere now earn more money from the shops they install in the

areas where people sit around waiting for their flight to be called than they do from their *landing fees* – the money paid by airline operators to land, take off and park their aircraft. Modern airports are shopping malls with a convenient runway attached, to see the shoppers speedily on their way when they have done the shopping business.

This year, according to statistics provided by the Government, 235 million people will fly through the airports in this country. That is about four *shopping trips* a year for each man, woman and infant in the country. After seven more years we are told that we will be making six trips a year each – by 2015 a total of 335 million passengers will pass through our airports every year. We are all familiar with the congestion on the roads when we try to get to the airport and the difficulty in finding somewhere to park, not very different really from earthbound shopping trips. But what we are not aware of, because the skies normally look so empty, is the traffic build-up which is taking place over our heads. A moving aeroplane takes up a lot of space – because they move so fast they have to be kept a very large distance away from one another. If we were to drive down the M1 at close to the speed of sound our cars would have to be kept at least 5 miles apart to avoid nasty shocks when we apply the brakes. Cars driving in the opposite direction would be inaudible and invisible until they hit us so it would be even more important to keep on the right side of the road.

Ian Reay's &news &views

More Flights - More Noise

Ian Reay looks at
Luton flightpaths

Flying into and out of our airports or crossing the skies above us every year are 2.4 million aeroplanes.

This number is also climbing as people fly more. The skies around London and the South East are as congested as the roads and the National

Air Traffic Services (NATS) have been forced to rethink the routes that aircraft fly in order to cope. This is bad news for the residents of Berkhamsted, Aldbury and Wigginton, whose tranquillity, in particular, is under threat.

Aircraft leaving Luton follow, for the first few miles of their flights (until they climb above 4000 feet), carefully designed tracks known as Noise Preferential Routes. The idea of such a route is to overfly as few people as possible thereby minimising the total noise nuisance – although of course loading it all on to some unfortunate ones. This attempt to give the least misery to the greatest number, as with all such attempts, results in injustice to the few. As part of NATS attempt to redesign its airspace, aircraft flying Noise Preferential Routes on departing Luton will now often fly either just to the north or just to the south of Tring. This will bring many of them much closer to Berkhamsted, Aldbury and Wigginton.

The whole area of the Chilterns would be badly affected by these changes. To avoid Wendover and Princes Risborough planes will now fly well inside the Chiltern Hills along the Ridgeway. And all this is before the mooted construction of a third runway at Heathrow. Surely it is time for a radical rethink on aviation policy. Why can't we go back to the old Maplin idea and put a brand new airport in the Thames Estuary?



For Personal Attention from Berkhamsted's
only independent family business

J. WORLEY

(FUNERAL DIRECTORS) LTD
344 High Street, Berkhamsted
**FUNERAL DIRECTOR and
MONUMENTAL MASON**

• GOLDEN CHARTER PRE-PAYMENT PLANS • 24 HR EMERGENCY
SERVICE • COMPETITIVE PRICES • PRIVATE REST ROOM

Telephone Day/Night Berkhamsted 870326

50plus Handyman

HANDYMAN SERVICE

for business, for the home
by the 50plus for people of all ages

Electrical, plumbing, bathrooms, kitchens,
interior & exterior, general maintenance
FREE estimates

www.the50plus.co.uk 0845 22 50 455

MACLEANS DECORATORS

Interior and Exterior
Established 1985
Excellent local
references
Free estimates and
advice
Phone 01582 696032
Mobile 07957 848222

S. DELL & SONS LTD.

CONTAINERISED STORAGE
& FURNITURE REMOVALS
TO ALL PARTS OF
ENGLAND, SCOTLAND, WALES
SOUTHERN & NORTHERN IRELAND
AND THE CONTINENT

Unit 1, Canalside
Northbridge Road,
BERKHAMSTED
HP4 1EG
01442 863959





DTTS Ltd

New Road, Northchurch.

**PAINTING & DECORATING
MINOR HOUSING REPAIRS
FENCEWORK, PATHS ETC.
GARDEN MAINTENANCE**

Reductions for Senior Citizens
01442 878659, 07925 626363 dtts@ntworld.com

Rose Muirhead
MAR, MNFSH, BFRP



sole energy
Reflexology
Tel: 01442 382340

In late January, the decision was made public on the future of our health care.

QUALITY CARE FOR HERTS

As expected, Watford will be the *local* A&E hospital with a local general hospital being developed in Hemel Hempstead. The decision regarding Watford was made some time ago, so it appears that although Emergency and acute hospital services for east and north Hertfordshire will be centralised at the Lister Hospital in Stevenage (considered marginally more accessible than Queen Elizabeth II Hospital, Welwyn Garden City [QEII] as a result of its closer proximity to the A1M and the nature of the inter-connecting roads, while the QEII is further away and surrounded by a residential network).

There will be a local general hospital established in Hemel Hempstead which should provide:

- Adult and children's outpatients
- Diagnostic tests and investigations including pathology access, X-ray, MRI and ultrasound
- Pharmacy
- Ante-natal and post-natal care
- Urgent care

Children's emergency and planned care will take place at Watford, with adult planned operations happening at St Albans City hospital.

A network of 8 urgent care centres will be set up, but 4 are already allocated (Lister, QEII, Watford and Hemel) to deal with over 60% of patients who do not need intensive or specialist care.

Access to the *new* facilities will be helped by the appointment of a senior director to have strategic responsibility for transport issues and a support officer will be appointed to work alongside the

Norman Cutting sums up

Project Manager of the Hertfordshire Integrated Transport Project. It appears that £2.75million will be committed by the organisation. It is

also planning to spend £60 million over the next 6 years to help local GPs, etc. throughout the County to provide local primary health care and community services including access to intermediate care beds (recovery after surgery, I assume) and home care support.

The board has considered the proposed increase in population requirements put forward by both government and the regional assembly and consider that the previous plans are still valid even though there were concerns even then. The board also took into account the fact that other health service providers will provide choice and Hertfordshire residents will continue to be able to take advantage of facilities outside the County.

When will it happen? I hear you ask.

Well, a senior level Programme Board will be established, a senior lead Programme Director will be appointed, so it will be all right. Locally, interim general hospital services will be established from late summer, A&E and acute services will transfer to Watford from the autumn and an urgent care centre network will be established by the autumn of 2010.

Those readers who know about these things will have spotted that contrary to DoH guidelines, a number of services have already moved to Watford even though their facilities have yet to be upgraded – even to the extent that emergency ambulances are *parked* up outside Watford A&E to ensure government targets are met ('seen within 4 hours' - if you don't arrive, then 4 hours hasn't started – what a surprise!)





**EGERTON + ROTHERSAY
SCHOOL**

INDEPENDENT
CO-EDUCATIONAL
DAY SCHOOL 3-16yrs

Enquiries:
Berkhamsted (01442) 877060

Headteacher Mrs N Boddam-Whetham

HANDY HOME SERVICES

A friendly professional service,
where no job is too small

Electrical Services , Installation and Repairs (Part
P registered) – Maintenance Services – Minor
Interior and Exterior Repairs – Assembly of Flat
Pack Furniture

Call **IAIN BROWN**

01442 384473 – 07850 102319

Isn't it time you had a *Better* Mobility Experience?



For all your mobility needs, come and have a chat with us.....

48 Lower Kings Road, Berkhamsted
01442 877433 <http://bettermobility.co.uk/>
open 10am – 5pm Mon – Fri & 10am – 4 pm Saturday
Free parking on forecourt

T.A. LINGARD MOTORS

BILLET LANE
BERKHAMSTED

Tel: Berkhamsted 871911

- WELDING
- SERVICING
- BREAKDOWN
RECOVERY
- BODY REPAIRS

N. CUTTING

Electrical

- Surveys
- Inspections
- Advice

From the faulty light
switch to a complete
rewire

01442 871851

sparks@normcall.co.uk
www.normcall.co.uk

Pensioners Shopping Trips

Berkhamsted Branch of Community Action Dacorum runs Shopping Trips on the 1st and 3rd Wednesday of each month for disabled pensioners. Shoppers are collected from their own homes and taken on a minibus driven by volunteers from the Lions, to Waitrose Supermarket. If a wheelchair or *escort* is needed, we will supply them.

Shopping is followed by refreshments in the cafeteria and then the shoppers are driven home and helped in with their shopping. The Shoppers are contacted a week beforehand and also the day before to check their availability. It is a great opportunity to get out, go shopping and see other people to talk with.

If you wish to join the scheme – the District Nurse will visit you in advance. We ask for a small donation of £2 per trip.

If you would like to go contact Louise on 01442 228930.

Donutz, the new St. Peter's youth group, enjoyed their first trip out when they went to Dunstable. It may not sound exciting, but it was to see a dynamic performance of the classic musical *Godspell*.

Based on Jesus's life and parables, *Godspell* is an energetic production that interprets the parables well, and then merges them into some modern day situations. Fawlty Towers, John Cleese and Gordon Brown's inability to deal with Northern Rock all received funny and inventive mentions.

There were just eight performers on stage and they took on a number of different roles. They only used one costume each, so let the audience use their imagination. The only constant character was Jesus.

To highlight this fact, the Son of God was dressed in a heavenly white, compared to the vibrant but random colours worn by others on stage. Up and coming actor **Tom Bradley** played Jesus like a very modern person. Jesus is often portrayed as having a full beard and long hair, however he was anything but in *Godspell*. This helped make the musical very appealing to a younger audience. A number of the girls in Donutz found the actor playing Jesus quite attractive. An adult was overheard to say "*You know religion is coming back into fashion when you can drool over Jesus!*" However, it would have been the same in the 70s when a young **David Essex** played Jesus. Combined with the witty jokes and political references, it's an excellent production for all ages.

All of those that went to *Godspell* had a great afternoon, with everyone having

DONUTZ AT GODSPELL

Sam Limbert writes



their own favourite moments. The older members particularly enjoyed some of the jokes. The pick of the bunch was *What do you get when you cross a laxative with Holy water? A spiritual movement!* Clever visual interpretations of parables made a real impact on some of the group. The Prodigal Son was chased by a shark when swimming back to his father and rocks described by using the Rolling Stones music were memorable moments.

One of the group found some of the songs quite cheesy. His view was

justified when he endured fellow Donutz members singing all the way back to St Peter's. Some of the younger ones found the first half quite long, but they soon forgot when one of the stars of the show came and had a chat during the interval. Overall, the feedback was extremely positive. The songs and sketches could be used during Donutz meetings in the near future as they made a really good impression on everyone.

The end of the musical saw Jesus at the Last Supper before he died. After the jolly mood of the performance, the Last Supper and Jesus' death were extremely moving and brought a tear to some eyes. The clever staging meant a cross wasn't needed as Jesus stood at the back with his arms outstretched to symbolise his death. There was no definite part showing the resurrection, however the actors hinted it by lifting Jesus in the air after he died. However I felt that the emotional ending was effective as the audience left the theatre feeling very moved by what they'd just witnessed. ❖

EWR
E.W. RAYMENT & COMPANY LTD.
 FULL BUILDING SERVICE
 RESIDENTIAL, COMMERCIAL & INDUSTRIAL

DESIGN
 PLANNING
 NEW BUILD
 REFURBISHMENT
 EXTENSIONS
 MAINTENANCE

HIGH QUALITY WORKMANSHIP FROM A COMPANY EST. 50 YEARS.

TEL: 01442 864422 FAX: 01442 877247
 Email: post@ewrayment.com www.ewrayment.com
 WOODLAND WORKS, POTTEN END, BERKHAMSTED, HP4 2SJ

**MRS DOOLITTLES
 EXPERIENCED
 ANIMAL CARE**

Whilst on holiday
 At work or during
 Illness at your home

- All animals
- Fully insured
- References available
- 4½ years of veterinary nursing experience

Ring Beverley Cornthwaite
 on 822191 or 0796 7019031

**Paul's Property
 Services**

Versatile, Individual, Reliable

- * General maintenance
- * Bespoke garden gates & fencing
- * Gardening
- * Carpentry



- * Drains & guttering

Helpful advice,
 references,
 reasonable rates

01442 871158

CHILTERN LANDSCAPING

Garden design, landscaping and garden service
 including

Site & garden clearance, block and brick paths,
 patios and walls, rotavating, turfing & lawn
 maintenance, rockeries, ponds and water features



DAVE WATSON
 5 The Mill,
 Tring Road, Wilstone,
 Herts HP23 4FP

tel: 01442 822948
 mbl: 07956 985 365

The Old Pastures
Luxury accommodation for dogs & small animals
 Icknield Farm, Icknield Way, Tring, Herts HP23 4JX

VISITING, KENNELING, AND COLLECTING BY APPOINTMENT ONLY

Luxury heated accommodation for your dog
 with A personal touch giving your dog the
 Extra attention they deserve
 All dogs are walked twice a day

Holiday homes for small animals

In association with **Mrs. Doolittles** pet Sitters
 TEL: 01442 824856
www.spoilyourdog.co.uk

**HAT TRICKS
 at Studham**

Weddings
 Ascot
 Special Occasions
 Hats for Hire
 Hats to buy
 Feather Fascinators

(01582) 873822



Tom Poster performing Beethoven Piano Concerto No 4
at the bridgewater sinfonia concert on March 1st 2007. *photo: Rowena Pike*



Picture Rescue

- Wedding memories
- Old family portraits
- Cherished childhood
- Treasured moments

We give your old negatives, slides and photos a new lease of life!

Forgotten negatives or faded photos make unique and very personal gifts when they are rescued, restored and photo printed or scanned to CD/DVD

Call 01296 660631

or visit <http://picturerescue.co.uk>

Think of Diamonds...

...Think of Bailey's.



The professionals for value and design.

Bailey & Sons

Est. 1872
Watchmakers, Jewellers and Silversmiths

9 Lower Kings Road, Berkhamsted, Herts, HP3 2AE

01442 863091

On our cover this month we have the patron saint of the parish church, St Peter. Our illustration is from the mosaic and alabaster reredos that was introduced into the chancel in 1872 as a parishioners' memorial to the Revd **James Hutchinson**, Rector from 1851 to 1871. In the same year that the reredos was erected the present east window was also put in place. Until 2000 this was the only memorial in the church to the poet **William Cowper**, born in Berkhamsted in 1731 where his father was Rector. Cowper is represented in the window in the central panel at the bottom, at his prayer desk with his pet hares.

The photograph below shows the chancel as it was before 1872, but not long before. The arrangement of the nave, in

LOST TO VIEW

Christopher Green explores the old chancel at St Peter's

particular the pews and the tiling of the floor, are features resulting from the restoration of the church by **William Butterfield** that began

in 1871. The glass of the east window, visible in the photograph, is now in the window at the east end of the north aisle above the tomb of John Sayer. In the photo we see the pulpit on the south side of the nave supported on a stone plinth and if your eyes are sharp, a glimpse of the organ in the south transept.

Our second photograph, opposite, shows the reredos as it appeared when it was first put in place. At a later date, the mosaic panels bearing the Twelve Commandments were added above the new reredos on either side of the east window. In 1884 the walls of the chancel

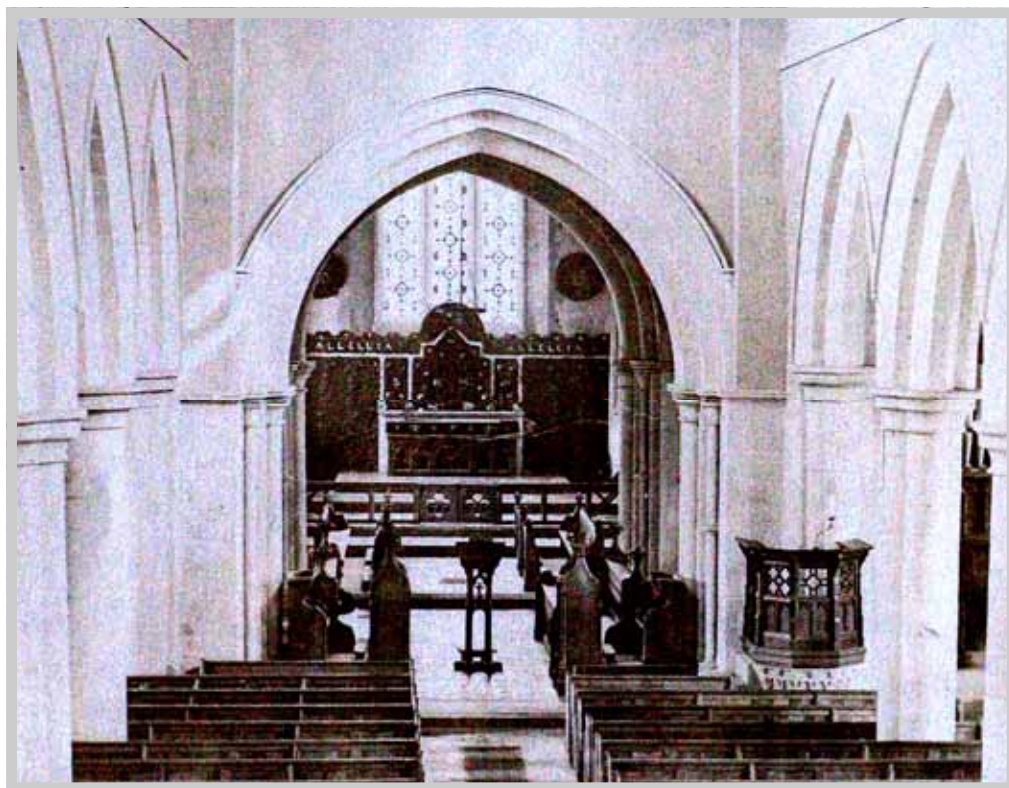

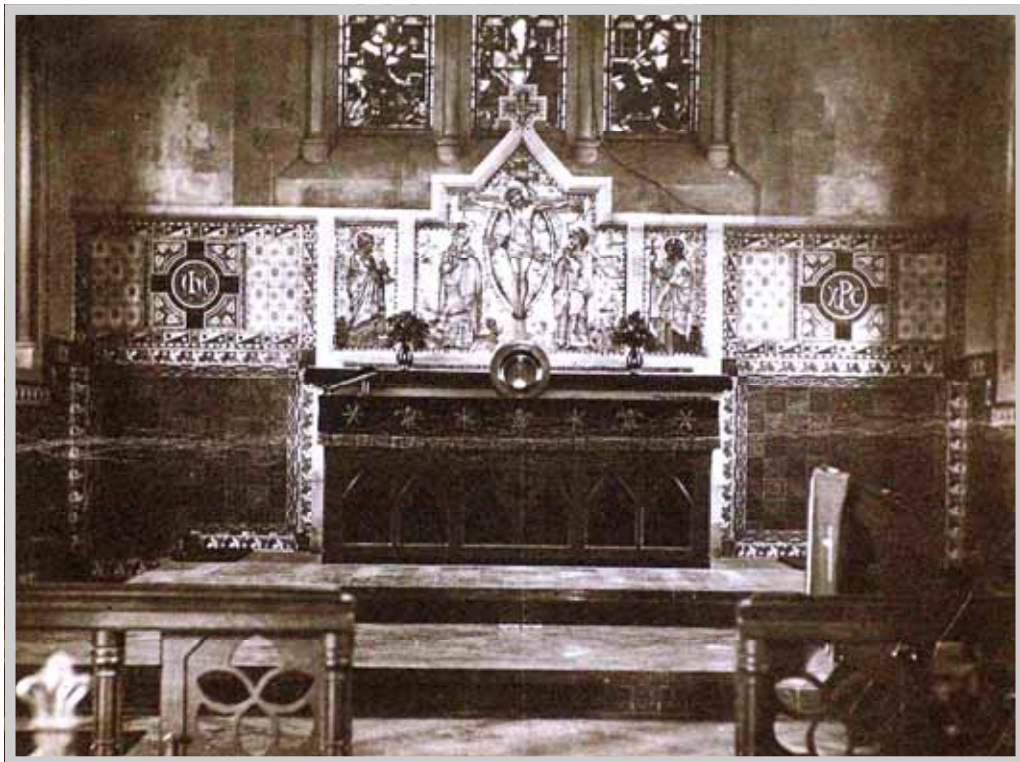

were decorated with mural paintings representing scenes from the life of St Peter. This was done in memory of the **Revd John Wolstenholme Cobb**, Rector from 1871 to 1883, by his parishioners and friends.

No photographs of these murals are preserved in the parish archives, but there is a painting of about 1890 by **SG Watson** in which part of this decorative scheme is visible - a subject for illustration in the *review* at a future date. The chancel was altered again in 1895 when the lower parts of the sanctuary walls were panelled in marble as a memorial to **Sir Edwin Pearson** and his wife Alicia Anne. Two years later, in 1897, the workmen were in the chancel again. As **Richard Norris** puts it in his book *Berkhamsted St Peter*, the reredos was *altered and embellished*. It was probably at this time that the whole reredos, and the Ten Commandments,

were raised to their present position and the tiling on either side of the reredos was replaced with the marble arcading that survives to the present day. A regrettable consequence of this alteration is that **William Cowper** and his hares in the east window are entirely lost to view. Now of course it is more than **William Cowper** that is, for most of the time, lost to view. When the church was re-ordered in 1960, the present reredos isolated the chancel from the rest of the church but the chancel remained as a chapel and a place of worship. Then, when the church was re-ordered again in 1984 the chancel was converted to its present use as vestries for choir and clergy. When reflecting on this history of little more than 100 years, one can only be astonished at the present-day desire in certain quarters to preserve our churches as veritable museums, unchanging and unchanged. ❖



Palm Sunday at St Peter's

Wind and rain washed out the Palm Sunday procession at St Peter's but the congregation raised their crosses in celebration as usual.

Photo: Tony Firshman

A B W Services Ltd Plumbing & Heating



**Are you fed up searching for a reliable Plumber?
Tired of waiting in vain for promised
appointments?**

**Call us now for a friendly, prompt and reliable
service.**

We are a Studham based and registered Plumbing and Heating Company, with many years experience in the industry. If you have a plumbing and heating problem, whatever the size, we will be more than happy to help remedy it. We specialise in all aspects of plumbing and heating including new bathrooms, new boilers and heating systems, servicing, upgrades to the latest building regs, high pressure hot water systems, and not forgetting water treatment. This can be in the form of water softeners installed or replaced, to special *house filtering* systems to remove sediment and odours. This is especially important if you suffer from dry skin or eczema, these filtering systems really help.

**For any further information or to organise a
quote, please contact Andy Warwick on:**

07775 853448 or 01582 873448

Church View Funeral Service

Independent Family Funeral Directors of Distinction



- ◆ *Serving Tring, Northchurch,
Berkhamsted & Surrounding Areas*
- ◆ *Traditional Values*
- ◆ *Fully Qualified Funeral Director*
- ◆ *24 Hour Personal Service*
- ◆ *Independent Family Business*
- ◆ *Golden Charter Funeral Plans*
- ◆ *Home Arrangements*

**Church Yard, Tring
Hertfordshire
HP23 5AE**

Telephone : 01442 825472

<http://www.churchviewfuneral.co.uk>

Are you working your money hard enough?



Your Mortgage

- ✓ Are you sure you aren't being charged too much for your potentially biggest debt?

Your Insurance

- ✓ Have you checked that all your insurance premiums are still good value?
- ✓ Do you have sufficient cover for you and your family?

Your Pension

- ✓ Are you making the right plans for funding your retirement?

Your Savings

- ✓ Are you happy that your savings are right for your current needs and future objectives?

If you aren't certain on all the answers to these questions, why not ask a local IFA to check for you at no obligation

Financially Prudent (IFA) Ltd, 243 Common Road, Kensworth, Beds, LU6 2PW

Telephone - **01582 873339**, email **advice@finpru.com** or visit **www.finpru.com** to find out more about us

An Appointed Representative of Virtual Net (Europe) plc which is authorised and regulated by the Financial Services Authority

Not all of the products and services we offer are regulated by the Financial Services Authority

Some readers of the *review* will remember *Parish Personalities* - a feature that began in the *review* in December 1985 with a pen and ink portrait of the Rector, **Roger**

Davis, by **Harry Sheldon**. Over the next ten years there were 98 *Parish Personalities*. All but two were portraits by **Harry Sheldon**. The last two, in January and February 1996 were photographs, taken I think by the Production Editor at that time, **Chris Smalley**. This month we begin a new

PERSONALITIES PAST AND PRESENT

A new challenge for our readers

feature in the *review*. Once again the focus is Parish Personalities but this time we will publish each month a photograph not of the personality as he or she is today but in the bloom of youth. For the

reader, the challenge is to work out who it is. In the following month we will bring readers up to date and you will be able to discover whether you guessed correctly. Month by month you will be able to compare past and present and see perhaps how wisdom and the years sit lightly on the smooth brow of youth. ❖

Personalities in St Peter's?



Answer next month

March's What & Where



Dean Incent's house opposite St Peter's.
He founded Berkhamsted School
http://en.wikipedia.org/wiki/John_Incent



The Cowper Society presents



Edward Beckett
flute



Martin Jones
piano

**Lady Chapel,
St Peter's Church, Berkhamsted
Sunday March 30th 7:30pm**

in aid of the St Peter's organ fund

**ADVERTISE
ADVERTISE
ADVERTISE
ADVERTISE
ADVERTISE**

Do you want
your business to
attract new customers?
Why not advertise in
the Review?

Call David Woodward on
01442 862723 today to see how
little it costs to showcase your
business in the magazine.

Court House Coffee Bar

**Every Saturday
9:30am - 12noon**
(except 1st Sat in month)

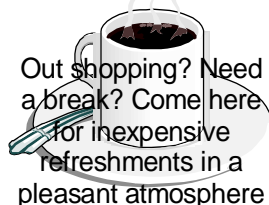

Out shopping? Need
a break? Come here
for inexpensive
refreshments in a
pleasant atmosphere

JOINERY

Individually made
windows, doors,
cupboards and
stairs. Designed and
made to your exact
requirements in our
own workshop

John Turkentine
01582 794842

HIRE OF HALLS

To book a Parish Hall
please contact

Jean Green (878227)
for St Peter's Court
House

Jenny Ginn (866476)
for All Saints' Halls

**Berkhamsted
Carpet Cleaning Ltd**
Carpets, oriental rugs,
upholstery

Domestic and commercial
professional, good value fully
insured

**01442 876622
0788 405 8795**

**PO Box 903
Berkhamsted, Herts,
HP4 3ZQ**

<http://berkhamstedcarpetcleaning.co.uk>

AKS FIREPLACES LTD (DUNSTABLE)

Limestone and Marble Fireplace Specialists
Gas, Electric and Real Fires
Wood Mantelpieces. Victorian Fireplaces

We use Corgi gas fitters and
provide high quality installation

Tel 01582 662213
Mobile 07850 011932



<http://www.aks-fireplaces-direct.co.uk>

Buy on-line

DAVID GIDDINGS

LANDSCAPES

Qualified Plantsman
Garden Construction
Planting Aftercare

**4 Kingsley Walk,
Tring, HP23 5DN**
Tel: 826628



**Religious
Tensions -
from Tudor
England to the
Lambeth
Conference**

**The Revd
Jonathan
Gordon writes**

review Northchurch & Wigginton

There seems to be no escaping Tudor England at the moment. I was at the Empire Cinema in Hemel Hempstead the other week and they were advertising the film *The Other Boleyn Girl*, based on the book by **Philippa Gregory**. It does not seem that long since the BBC were showing *The Tudors* and at a recent A level

open evening I discovered that part of the syllabus for the History course will involve investigating the issues around Henry VIII's matrimonial troubles. It is a rich period of history and in recent months I have discovered the novels of **CJ Sansom** that through the main narrator, a lawyer named Shardlake, explore the political and religious tensions of the 1530s and 1540s.

The predominant religious tension is between reformers and conservatives. Those who want to restore the church in accord with their vision of the New Testament against those who argue the case for tradition and the authority of the church. Being caught on the wrong side of an argument was highly dangerous and in a time when the identity of the national church was evolving there was often a fine line between a religious opinion and treason. It goes without saying that being accused of treason in Henry's England was highly detrimental to your health. The struggle to establish the character of the national church inevitably involved political compromises, at times intimidation and force, and possibly a weariness of religious and social upheaval.

As the origins of the Church of England were so contentious, perhaps it is not surprising that it has its own struggles today between differing factions. The Lambeth Conference of Anglican Bishops will be

meeting later in the year and the build-up is being hampered by arguments over human sexuality and the authority of Scripture. Despite this there has been some progress over the last five hundred years. No one is going to be arrested for having divergent opinions. In a world so sadly divided by conflict, now would be a good time for the church to have the creative imagination to show that it is possible to work through differences and remain in relationship with all, not just those we happen to agree with. Arguably one of the main reasons for conflict is fear; the refusal to listen to and acknowledge the other parties point of view. One of the tasks of the church, on whatever side of opinion, is to overcome fear and restore relationships. The Lambeth Conference provides an excellent opportunity to show how it can be done.



<http://stmarysnorthchurch.com>

plumb it all

for all your plumbing needs

We are based locally and provide an efficient and professional service

- Free call-out charge between 9am – 5pm and within a 5 mile radius
- Boiler repair, replacement and servicing
- Full central heating systems installed
- Under floor heating design and installation
- Complete new bathrooms or individual appliances replaced
- Gas hobs and free-standing
- Cookers installed
- Solar heating packages



191568

For free quotation and advice please call us on 01296 668425 Mobile: 07720 265645 or email rick@plumbitall.eu

M
Marlin
Montessori School
 Est 1965

Station Approach
Berkhamsted

01442 866290
01923 681103

Sessional and Daycare
 Summer Club
 Age: 2 years to 5 years

Dacorum
Decorating
Supplies

317 High Street
Berkhamsted
HP4 1AL
Tel: 873322

High Street service at supermarket prices

Stockists of

Cuprinol •Dulux•Crown
 Liberon Waxes•Palid Craft Products
 Stencils & accessories

PAINT & WALLPAPER SPECIALISTS

Computer Consultancy
and Repairs

Getting your PC up and running again

Software installation & configuration
 Basic and intermediate level training
 Specialising in anti-virus, security & hardware upgrades



Andy Robinson 36 Trevelyan Way
 Berkhamsted HP4 1JH
 Mobile: 07885 966570
Andycr@dolphin4.demon.co.uk

CG HOLDER
PLUMBING & HEATING
LTD

For a good reliable
 installation of all
 plumbing and
 heating systems

Corgi registered
 with over 30 years
 in the trade

01442 862244
07973 144336

ALB
DECORATING
SERVICE

All interior and
 exterior painting
 Any DIY jobs
 No job too small
 Special rates for

OAP's
 Free estimates
Tel:01442 870957



MALCOLM JONES & METCALFE
Funeral Service

284 High Street, Berkhamsted

Day and Night Service
 Phone 864548 or Fax 864572

Funeral Directors
 Private Car Park
 Memorial Consultants



Private
 Chapels
 Of Rest

Piano Recital

by the World-Renowned Russian pianist

Alexander
Ardakov



**Glinka,
Tchaikovsky,
Mendelssohn,
Chopin,
Rachmaninov,**

St Peter's Church
Berkhamsted

Saturday, 19th April ²⁰⁰⁸

Tickets £10, £8 (concessions)
under 18s free
From The Way Inn, Berkhamsted

7.30 p.m.



The Cooper Society & Children's Choir are
members of the Berkhamsted Arts Trust which is
supported financially by The Great Ouse Valley Council

PROFESSIONAL CLEANING SERVICES

CARPET, RUG & UPHOLSTERY

Would you wash your best clothes or your hair with soap and not rinse it properly to cause sticky residue and fast re-soiling?

Every day, people use DIY machines or choose cheap cleaning advert gimmicks and do exactly this to their carpets and furniture!



NCCA MEMBER
FULLY INSURED
FREE QUOTATION

PATIO, PATH & DRIVEWAY

Remove environmental dirt & slippery debris & moss. Revive colours.

MURRAY'S CLEANING SERVICES

01442 250679 / 07949321213



As a soft furnishings designer I create exciting designs and ideas for practical and beautiful homes.

From handmade curtains, valences, cushions and upholstery to Roman, Venetian, Vertical and Roller blinds, everything beautifully made and fitted to the highest standards.

You can use your own or choose from my range of the latest fabrics as well as traditional favourites. I also supply and fit a wide range of tracks and poles.

So if you have just moved into your new home or just want to update the look of your interior, call me.

Sue Hawkins in Studham
01582 873358

Splashbacks...

...custom made in a range of finishes to suit all kitchens.

Great looking, protective surfaces in stainless steel, aluminium, copper or stove enamelled to match your decor.

- Professional service
- Made to order by local engineers
- Quick delivery
- Other services available



Contact us for more information
t: 01296 681658
e: sales@colmet.co.uk



little jim's

MINI-COACH HIRE

for 10 to 20 passengers

- Nights Out
- Airport Runs
- Family Events
- Hen Parties



07736 705520
01442 870029

1 Castle St, Berkhamsted HP4 2BQ

review notes¬ices

DISASTER RELIEF

Monday 12th May at 7:30 pm in the Royal Festival Hall - Berkhamsted and Chorleywood Choral Societies are joining forces to present the world premiere of a new composition by British composer Chris Williams. Entitled *Tsunami*, the concert is part of a national choral festival *Chorus!*

Songs of the Coromandel Coast, a sequel to Williams' earlier *Tsunami Requiem* which was premiered by the two choirs to great acclaim in December 2005 is also included in the programme. Mozart's Horn Concerto No 3 and Britten's Serenade for Tenor, Horn and Strings complete the programme.

The concert features two of the UK's leading soloists, **James Gilchrist** *tenor*, and **Richard Watkins** *horn*, and is in aid of the leading international children's charity, **Plan UK**. The proceeds will be used to help fund educational support for Sri Lankan children whose schools were destroyed by the tsunami of 2004.

The choirs will be performing as **The English Philharmonia and Chorus** under the baton of their joint music director **Graham Wili**. They will be joined by the **English Brass Ensemble** and a 30-strong boys choir, **The Choir of Eltham College, London**.

The choirs were delighted to be selected from dozens of applicants to perform, alongside such luminaries as the Bach Choir, The Sixteen and the City of London Choir, in the week-long *Chorus!* Festival which is being organised by the South Bank Centre in May. They have performed there twice before, in 2003 and 2005, raising large sums of money for charity on both occasions.

Both works by Chris Williams are extremely accessible, depicting the events and individual stories associated with the

tsunami in an evocative and moving way and we are joined by some amazing soloists said music director **Graham Wili**. *Staging a world premiere at the Royal Festival Hall is a hugely ambitious project. Tsunami represents the culmination of more than two years work for Berkhamsted and Chorleywood Choral Societies.*

Composer Chris Williams will give a talk about his compositions in the Royal Festival Hall auditorium before the concert. Concerts in high-profile venues are very costly to mount and the two choirs have spent much of the last year raising funds to cover their upfront costs in order to ensure a good profit for **Plan UK**.

Conductor **Graham Wili** is leading the fundraising efforts from the front by running the Flora London Marathon in aid of **Plan UK** on Sunday, April 13th. He has an ambitious sponsorship target of £3,000. To support **Graham Wili's** marathon fund raising: <http://justgiving.com/grahamwili>

Tickets from £9 to £32. Royal Festival Hall Box Office : 0871 663 2500; online booking:

<http://www.southbankcentre.co.uk> .

Further information from **Isabel Walker** 01923 260052 or **Janet Hildreth** 01923 246817

BERKHAMSTED WELSH SOCIETY

Sunday 6th April in the Centenary Hall, Berkhamsted Collegiate School, Kings Road - A concert in aid of the Hospice of St Francis, Herts Mind Network, & Dream Flight Charity.

Tickets £12.50 available from the Hospice Reception, & Berkhamsted shops, or contact **Glynn Trollope** on 01442 863754

review notes¬ices

BERKHAMSTED CASTLE WI



Our Joint President **Joy Lovell** welcomed members and two visitors to our March meeting and opened it by reading two poems. Together with Secretary **Janet Mitchell** they took us through the business matters of the Institute and reported on an enjoyable time spent at the Spring Homecraft Day.

Our speaker this month was **James Cumming** - his title *NAAFI and Nissen Huts*. He recalled his experiences when he was enlisted for National Service in 1963 and after basic training served for two years in the RAF. This was a highly amusing talk which left the audience in fits of laughter. A vote of thanks was given by **Ali Saunders**. During teatime the raffle was drawn and the competition judged which was for a wartime item. Our next meeting will be on **Friday 4th April** at The Court House at 2:00pm. Our speaker will be **Beryl Hulbert** speaking on *Sunny South Africa*. New members and visitors are most welcome to join us.

FAIRTRADE COFFEE MORNING AND SALE

Tuesday 15th April 9am-12noon Come for coffee and delicious homemade Fairtrade cakes at the Court House by St Peter's Church. Enjoy good company before shopping at the Fairtrade stalls for fairly traded food, clothes, gifts and greetings cards and find out more about Fairtrade shopping in Berkhamsted.

HOSPICE OF ST FRANCIS

Friday Coffee mornings are now taking place every other month on the last Friday of the month 10:30-12:00. The next coffee morning is on Friday 28th March.

BERKHAMSTED CITIZEN'S ASSOCIATION

Thursday 10th April at 8:00pm in the Sessions Hall, Berkhamsted Town Hall - A talk by **Alan Verney** on *The Berkhamsted Fire Service from 1886 to the present day*. Based on records and reminiscences. Visitors £2 at the door.

BERKHAMSTED & DISTRICT ARCHAEOLOGICAL SOCIETY

Thursday 24th April at 7:45pm in the Newcroft Building, Berkhamsted Collegiate School, Mill Street - A talk by **Paul Booth** of Oxford Archaeology on *The Archaeology of the M1 widening Scheme*. All welcome. £1.50 at the door.

IAIN RENNIE HOSPICE AT HOME

Friday 18th April from 7:00pm in the Centenary Hall, Berkhamsted Collegiate School, Kings Campus - A Pepper event - Eastwoods Celebrity Cooking Demonstration. An entertaining night with meat carving, cookery and conversation. For further details phone Pepper (0845 675 5566) or Eastwoods (865012)

Sunday 20th April - Hemel Hempstead Mayor's Heritage Walk, including a variety of heritage attractions and other points of interest in the Hemel Hempstead area. Sponsorship will be 40% to IRHH, 40% to walkers chosen charity and 20% to HH Lions Club. Call IRHH Fundraising for further details (890222)

ANNUAL TOWN MEETING

Thursday 3rd April at 7:30pm in the Town Hall. An opportunity for the Town's electorate to meet with Council members and receive a report on the previous year's activities.

review notes¬ices

OXFAM/M&S CLOTHING EXCHANGE

A scheme to reduce the amount of unwanted clothing, estimated at one million tonnes, sent to landfill each year has been launched by Oxfam and Marks and Spencer.

Everyone who donates clothing or accessories which includes at least one saleable item from M&S will receive a £5 voucher which can be redeemed as part of any purchase of £35 worth of clothing, household or beauty products at the famous high street retailer. Vouchers must be redeemed in the month in which they are claimed and donations of lingerie, socks and underwear cannot be used to earn vouchers.

A special menswear window at the Berkhamsted Oxfam shop in April will draw attention to the fact that the scheme also applies to men. Some excellent donations have been received but more are needed. Had it at the back of the wardrobe for years? No problem. There is a big demand for vintage clothing in good condition. Oxfam even has some specialist vintage shops. So hunt through your wardrobe for that good quality item that was always waiting for the right occasion

RE:CREATE

Berkhamsted's NEW Creative Arts Venue at 196 High Street (formerly The Making Place) to support **Graham Wili**'s marathon fund raising: <http://justgiving.com/grahamwili>

), behind the Town Hall with access from Water Lane car park and Lower Kings Road footpath.

A chance to try your hand at a wonderful range of crafts and literary and artistic skills - Creative Writing, Pottery, Wood and Stone Carving, Play Reading and many more. For details Rose Scarborough

FRIENDS OF ASHRIDGE

Tuesday 15th April - A Gentle Stroll. Starting at 10:30am from the National Trust Visitor Centre on Monument Green (Map Reference SP 971 131)

Brian and Siân Barton continue their ever-popular informal, circular strolls exploring the Ashridge Estate. Discover the wildlife in different parts of the estate and look for animal tracks, deer sightings, birds and other items of interest. The strolls may take up to two hours, are open to all and don't require pre-booking. Easier, more level routes are selected except in the Steps Hill area where hills can't be avoided. Stout, water-proof footwear is always recommended. £1.50 per person on the day. For details: Brian 01442 823 727

RUNNING ROB

Rob Wakley will be running in the London Marathon on **Sunday 13th April** in support of Coram Family and Christian Aid. Knowing that he has your support will be a huge boost in motivating him to keep up the training, and hopefully finish the race!

You can support Rob by pledging an amount to either Coram or Christian Aid. Let him know how much and whether you can Gift Aid your sponsorship (875504). Rob will complete the sponsorship form. You can either pay him now (cash or cheque) or when he has completed the marathon.

Make cheque payable to either Coram or Christian Aid and date it after **13th April**.

Alternatively you can sponsor Rob on line. Go to either: <http://justgiving.com/runningrobw> to support Christian Aid, or http://justgiving.com/runningrobw_coram to support Coram.

SUN	St Peter's	8:00am Eucharist	
APR		9:30am Sung Eucharist	
		6:00pm Evensong	
	All Saints' 6 th	10:00am Morning Worship - Anglican led	
	13 th	8:00am Holy Communion - Methodist led	
		10:00am Morning Worship - Methodist led	
	20 th	10:00am Holy Communion - Methodist led	
	27 th	10:00am Sung Eucharist - Anglican led	
All services at St Peter's unless otherwise indicated MP = Morning Prayer EP = Evening Prayer			
MON	MP 7:30am	EP 5:00pm	Eucharist 6:00pm
TUE	MP 7:30am	EP 5:00pm	Eucharist 9:30am All Saints'
WED	MP 7:30am	EP 5:00pm	Eucharist 8:00am
THU	MP 7:30am	EP 5:00pm	Eucharist 11:00am (Fr Michael's day off)
FRI	MP 7:30am	EP 5:00pm both churches	Eucharist 9:15am
SAT	MP 9:30am St Peter's	EP 5:00pm	Eucharist 10:00am
	MP 8:45am All Saints'		
<hr/>			
3 rd Mon	GRIEF & LOSS SUPPORT VISITORS GROUP 7:45pm		Court House
	Contact June Haile (873087), Angela Morris (866992) or Ruth Treves Brown (863268)		
Tue	HILLSIDE GROUP: 8:00pm at 22 Upper Hall Park for bible study.		
	Contacts: Rob & Julie Wakely (875504)		
Tue	CHUCKLES PARENT & TODDLER GROUP:: 10:00-11:30am All Saints' Church Hall		
	Song Time or Short service as announced. Jenny Wells (870981)		
Tue	ST PETER'S CHOIR Children 5:15 to 6:15pm		St Peter's
	Contact: Adrian Davis (875674) or Jean Wild (866859)		
1 st Tue	TUESDAY CLUB 7:45pm A lively women's group with guest speaker		Court House
	Contact chairman Val Atkinson (866792) or secretary Joan Gregory (864829)		
3 rd Tue	MOTHERS' UNION: meets in members' houses at 8:00pm.		
	Non-members always welcome.		Contact: Kathie Lally (863526)
4 rd Tues	MOTHERS' UNION PRAYER GROUP: 2:00pm		17 Shaftesbury Court.
	Tell us if anyone needs our prayers.		Contact: Jenny Wells (870981)
Wed	JULIAN MEETING: meets about twice a month		at Jenny's 57 Meadow Rd
	All are very welcome at 11:30am as arranged		or at Ruth's 1 Montague Rd
	Contact: Jenny Wells (870981) or Ruth Treves Brown (863268)		
Wed	PATHFINDERS GAMES CLUB 7-8:30pm . (yrs 5-8) Jimmy Young (384929) All Saints' Hall		
3 rd Wed	GRIEF AND LOSS SUPPORT Lunch at 12:30pm for those who have been bereaved.		
	Contact Sylvia Banks (871195)		
Thu	HOME GROUP: 8:00pm on 2nd & 4th Thursdays.		Contact Linda Bisset (862115)
Thu	TE'S (Youth club for yr 9+) 7-9pm		Jimmy Young (384929) Court House
Thu	BELLRINGING: 8:00pm Priscilla Watt (Captain of the Tower) (863804)		St Peter's
Fri	LITTLE FISHES PARENT & TODDLER GROUP: 9:30-11:30am		Court House
	Weekly meetings with a short service 1 st Fri in St Peter's (10am)		
	Nicole Addy-Varndell (864094)		
Fri	ST PETER'S CHOIR: Children 7:00-8:30pm, Adults 7:30-8:30pm.		St Peter's
	Contact: Adrian Davis (875674) or Jean Wild (866859)		
3 rd Sat	ABC PRAYER BREAKFAST: 8:00am for breakfast & prayers. Various local churches		

review diary

Please see opposite for services at St Peter's and All Saints' churches.

April / May

MARCH

Sun 30 7:30pm The Cowper Society presents:
Edward Beckett *flute*, Martin Jones *piano*
in aid of the organ fund *Lady Chapel, St Peter's*

APRIL

Sun 6 11:00am Annual Parochial Church Meeting *The Court House*
6:00pm Service of Thanksgiving and Commemoration
for departed family & friends *St Peter's*

Sun 13 6:00pm Choral Evensong *St Peter's*

Tue 15 10:15am Chuckles Toddlers' service
Breakfast by the Lake *All Saints'*

Sat 19 8:00am Association of Berkhamsted Churches
Prayer Breakfast *Sacred Heart*

7:30pm The Cowper Society presents:
Alexander Ardaikov *piano recital* *St Peters'*

Tue 29 10:15am Chuckles Toddlers' service
Our Hidden Friend *All Saints'*

Tue 29 8:00pm Parochial Church Council *The Court House*

MAY

Thu 1 6:15am Madrigals sung by Chiltern Chamber Choir
from the tower *St Peters'*
followed by breakfast in *The Court House*

8:00pm Eucharist for Ascension Day *St Peter's*

Fri 2 10:00am Little Fishes Service *St Peter's*

Fri 2 to Mon 5 (inclusive) – Pilgrimage to Walsingham

Sun 11 am The Children's Society Berkhamsted Walk
commences from *The Court House*

6:00pm Choral Evensong *St Peters'*

Tue 13 10:15am Chuckles Toddlers' service *Secret Power* *All Saints'*

Sat 17 8:00am Association of Berkhamsted Churches
Prayer Breakfast *Court House & St Peter's*

review registers

Funerals

7th February Anthony John Emmons
4th March Derek John Woodworth

Chilterns Crematorium
Chiltern Crematorium

review factfile

ASSOCIATION OF BERKHAMSTED CHURCHES

Telephone numbers to ring for times of services, etc.

Northchurch Baptist	Revd David Russell	877001
	Barry Cook	877001
St Mary's Northchurch	Revd Jonathan Gordon	871547
All Saints' Anglican	Revd Dr Michael Bowie	864194
	Mr John Malcolm	874993
All Saints' Methodist	Revd Paul Timmis	866324
	Mrs Ida Rance	865829
Sacred Heart (RC)	Fr John Bolam	863845
	Mr Frank Furlong	862768
Society of Friends (Quakers)	The Clerk's Team	288 High Street
Kings Road Church	Pastor Billy Milton	864393
	Dr Richard Walker	875614
St Peter's	Revd Dr Michael Bowie	864194
	Mrs Jean Green	878227
Berkhamsted Baptist	Mrs Pat Ginger	865817
St Michael & All Angels,	Revd David Abbott	865100
Sunnyside	Mrs S Bright	875025
St John the Evangelist,	Revd David Abbott	865100
Bourne End	Revd Dick Clarkson	873014



Victoria School's "Palm Sunday" service on Wednesday 12th March 2008. They processed from the school with the figure of Jesus held by the **Revd John Pritchard**

photos: Rowena Pike

review contacts

General

The Revd Dr Michael Bowie, (Team Rector), The Rectory, Rectory Lane (864194)
(day off Thursday)
The Revd John Pritchard (Curate), 6 Severns Close (870016) (day off Tuesday)
The Revd Prof. Luke Geoghegan (NSM), 16 Gravel Path, (866361)
The Revd Canon Basil Jones (Hon.Asst.Priest), 17 Lochnell Road (864485)
Canon Anthony Lathe (Hon Asst Priest), 15a Kingsdale Road (863115)
Christina Billington (Diocesan Lay Minister), 13 Ashridge Rise (385566)
Marjorie Bowden (Reader Emeritus), 16 Broadwater (871283)
Joan Cook (Reader Emeritus), The Gardeners Arms, Castle Street (866278)
John Malcolm (Reader), Landswood, Shootersway (874993)
Jenny Wells (Reader), 57 Meadow Road (870981)
 Parish Administration: **Jean Green**, The Parish Office, the Court House (878227)
 Stewardship Recorder: **Miles Nicholas**, 46 Fieldway (871598)
 Churchwardens: **Chris Hunt**, 11 The Firs, Wigginton (822607)
Philippa Seldon, 1 Fieldway (871534)
 Deputy Churchwardens: **Peter Bryant**, 36 North Road (871680)
Tracy Robinson, 36 Trevelyan Way, (863559)
 Parochial Church Secretary: **Pat Hunt**, 11 The Firs, Wigginton (822607)
 Council: Treasurer: **Michael Robinson**, 36 Trevelyan Way (863559)

St Peter's

Director of Music: **Adrian Davis** (875674) <http://stpetersberkhamsted.org.uk>
 Asst. Director of Music: **Jean Wild** (866859)
 Organist: **Jonathan Lee** (0794 1113232)
 Weddings and Funerals,
 Banns of Marriage and
 Baptisms: **Fr Michael Bowie** (864194)
 Bellringers (St Peter's): **Priscilla Watt**, 11 Cavalier Court, Chesham Road (863804)

All Saints'

Choirmaster: **Peter McMunn** (874894) <http://allsaintsberkhamsted.org.uk>
 All Saints' is an Anglican / Methodist
 Local Ecumenical Partnership.
 Methodist minister: **The Revd Paul Timmis** (866324)

Been to the
Post Office?

<http://wayinn.com>

Next stop
the Bookshop
then coffee
to recover



WAY INN

A Christian Centre at 268 High Street

Telephone: Coffee Shop 864751, Bookshop 870768



Drawing by Mary Casserley, with permission

Petertide Fair

Art at Auction



Harry Sheldon

A number of paintings that have been donated to the Petertide Fair Committee will be sold by Silent Auction over the weekend of **12th-13th April 2008**. Income from the auction will go towards the causes supported this year by the Petertide Fair, Coram Family and the Tujering Link, described in last month's *review*. There will also be displays illustrating the work of these organisations.

The pictures which include works by well-known local artists, **Olive Walker**, **Dorothea Patterson** and the late **Harry Sheldon**, will be on view in the Court House on **Saturday April 12th** 9:30am -5:00pm and **Sunday 13th April** 10:30am - 4:00pm, when the auctioneers will be on hand to receive your bids.



Harry Sheldon

If you would like to donate a work of art to add to those being sold in the auction, the auctioneers will be delighted to hear from you. Contact

Judith Limbert
(873626)